

# Patient report

Bio-Rad                      DATE: 05/20/2019  
D-10                            TIME: 07:02 PM  
S/N: #DJ4I016123        Software version: 4.20-2  
Sample ID:                    10609627  
Injection date              05/20/2019 06:55 PM  
Injection #: 33              Method: HbA1c  
Rack #: ---                  Rack position: 10

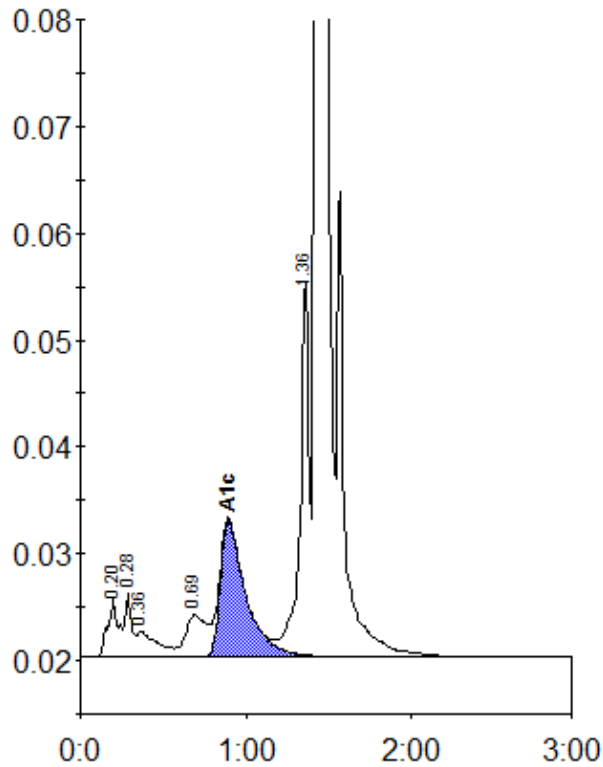

Peak table - ID: 10609627

Peak	R.time	Height	Area	Area %
A1a	0.20	5646	25629	1.1
A1b	0.28	5966	17460	0.8
Unknown	0.36	2406	20071	0.9
LA1c/CHb-1	0.69	3930	33972	1.5
A1c	0.89	12819	136428	8.4
P3	1.36	35276	131757	5.9
A0	1.43	600924	1866594	83.6
Total Area:		2231912		

Concentration:	%
A1c	8.4